

Site Wide, Section A2 Dundrum Road Section,
Facing West 1-200A
1 : 200

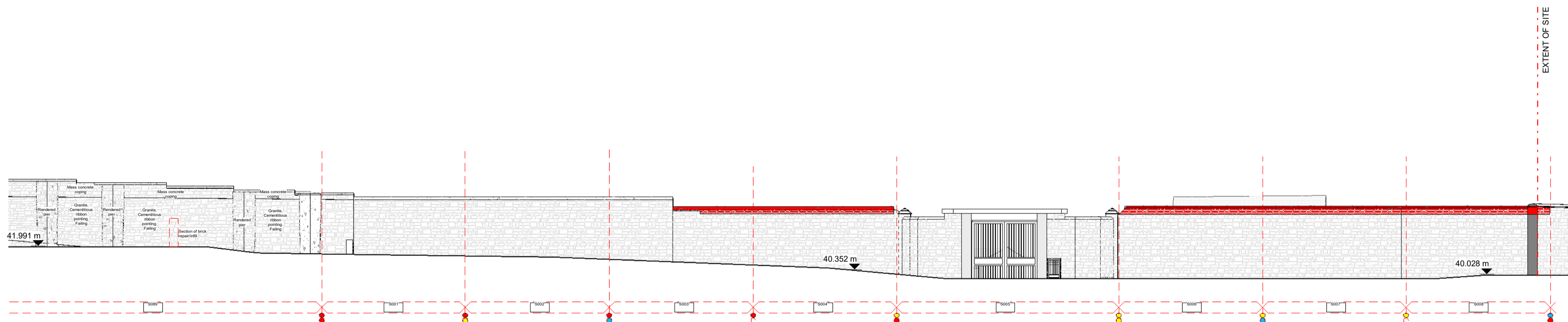

Site Wide, Section A2 Dundrum Road Section,
Facing West 1-200B
1 : 200

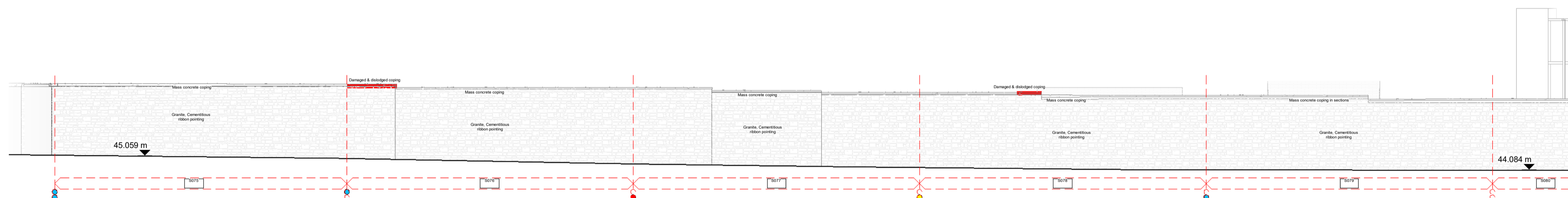

Site Wide, Section B2, Facing South 1-200A
1 : 200

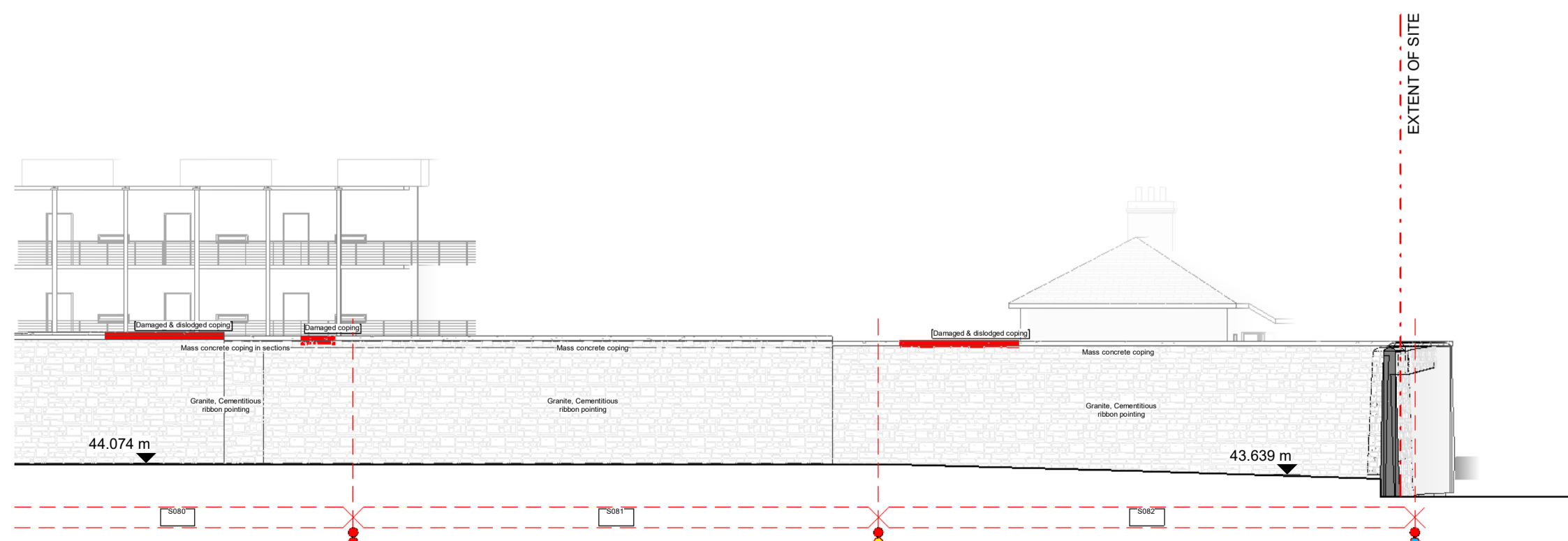

Site Wide, Section B2, Facing South 1-200B
1 : 200

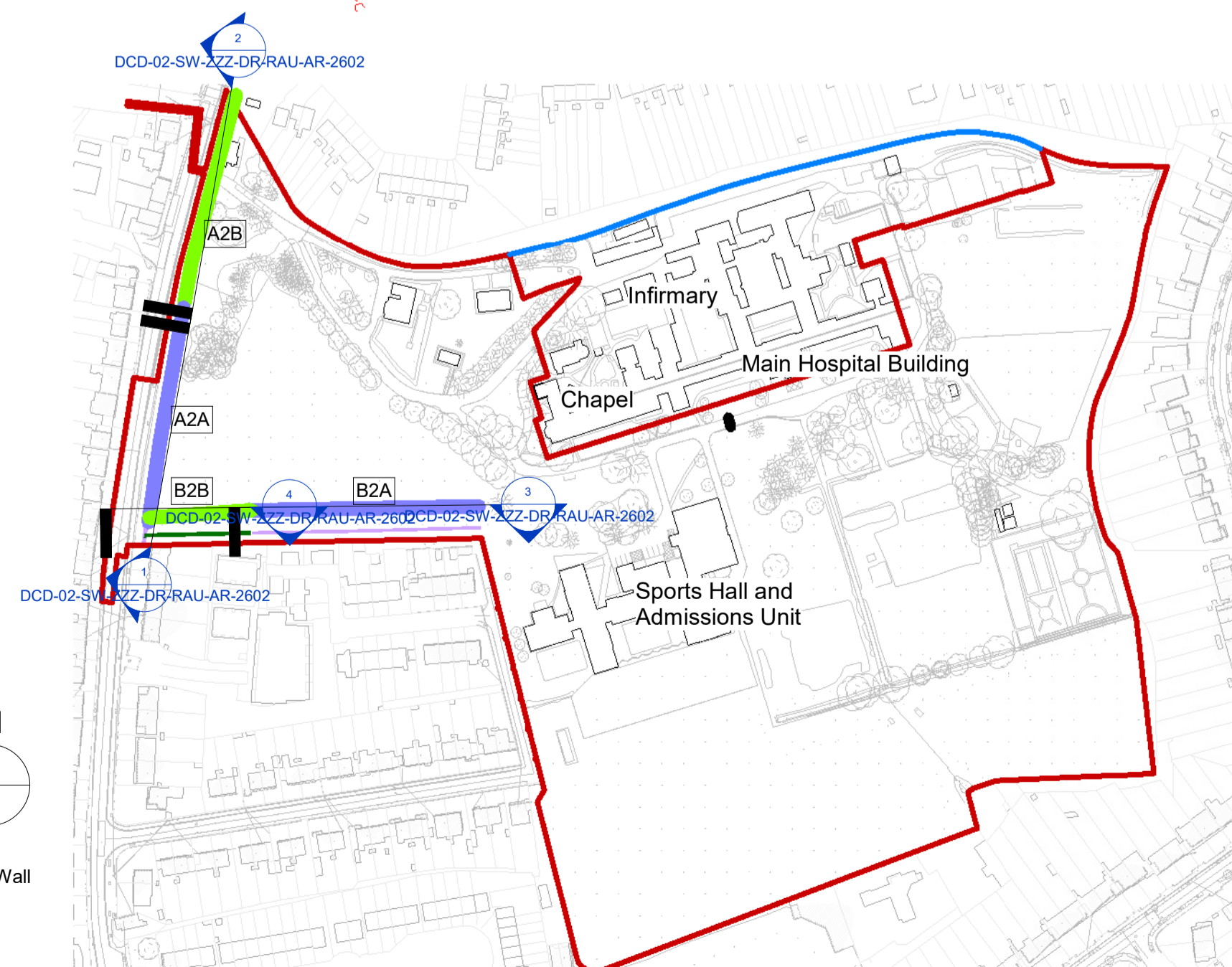

Site Plan - Existing Key Plan (Boundary Wall
Survey Elevations 02)
1 : 2500

Notes:
 - Do not scale from this drawing. Use figured dimensions in all cases.
 - Verify dimensions on site and report any discrepancies to the Architect immediately.
 - This drawing is to be read in conjunction with the Architect's Specification.
 - © This drawing is copyright and may only be reproduced with the Architect's permission.

Drawing Notes:

| Rev. | Date | Drawn | Details of Issue / Revision |
|--------|-----------|-------|------------------------------|
| P3 S-1 | Sept 2024 | KP | Part 10 Planning Application |

Issues & Revisions

Darity Mills,
 Darity Road
 Dublin 6,
 D06 Y0E3
 T: +353 (0)1 498 7000
 W: www.reddyarchitecture.com
 E: info@reddyarchitecture.com

Applicant Details:
Dún Laoghaire-Rathdown County Council

Agent Details:
Land Development Agency

Project Details:
**Proposed Part 10 Residential Development,
 Dundrum Central Development,
 Dundrum Road,
 Dublin 14**
 Drawing Title:
Site Wide. Boundary Wall Survey Elevations 02

| Job No. | Sheet Size | Scale @A1: |
|-----------------|---------------------|---------------------|
| P19-233D | A1_Landscape | As indicated |
| Issue Date: | Drawn By: | Reviewed By: |
| Sept 2024 | K. Potocka | R. Quinn |

Status: **P3** Purpose of Issue: **Part 10 Planning Application**

| Project - System - Spatial Zone - Level - Type - Originator - Role - Number | Revision |
|---|---------------|
| DCD-02-SW-ZZZ-DR-RAU-AR-2602 | P3 S-1 |